

## Welcome to the East Area Planning Committee

- This planning committee meeting is held in public, but it is not a public meeting.
- There will be opportunity for the public to address the committee on each application.
- If you wish to speak for or against a planning application, you will need to have either requested it in advance, or fill out and hand in one of the available speaker forms.
- Information on meeting protocol and conduct at committee is set out in the Code of Practice.
- You can find a copy of the Code of Practice in the committee agenda, just before the first planning application report.



[www.oxford.gov.uk](http://www.oxford.gov.uk)



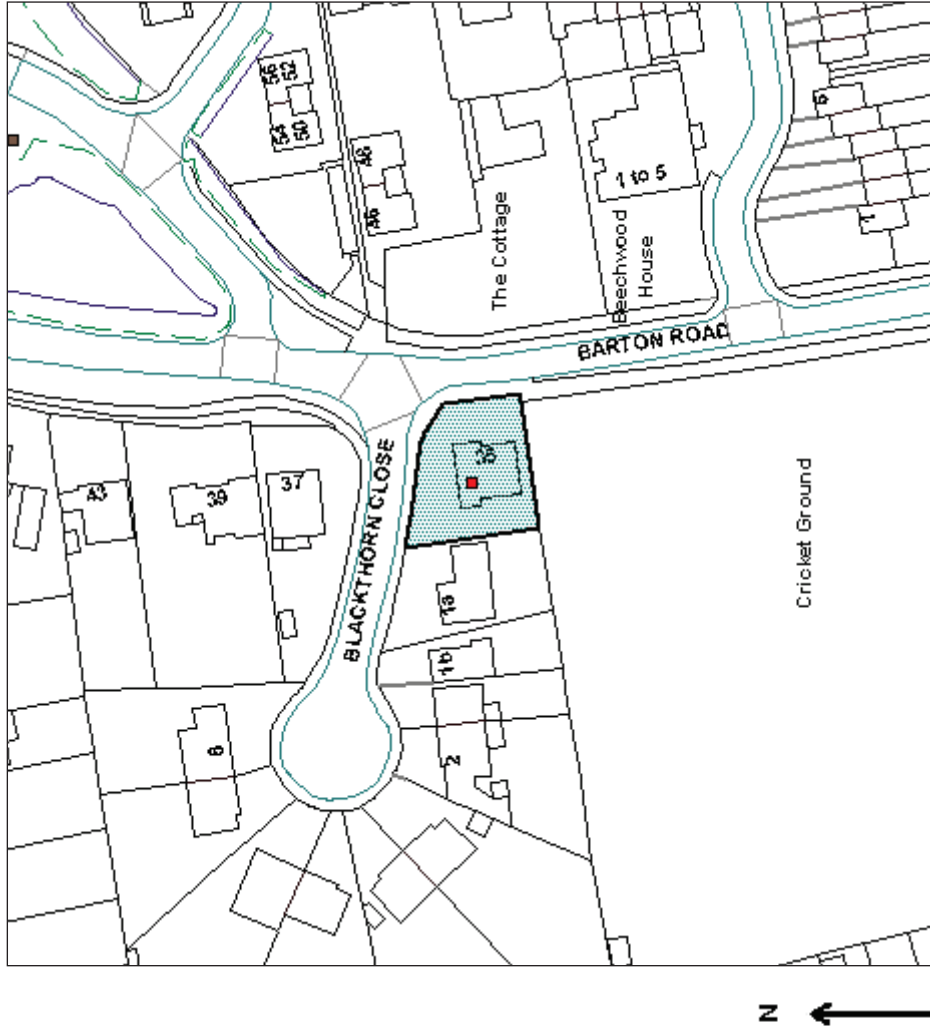

© Crown Copyright and database right 2011.  
Ordnance Survey 100019348

## Site Location Plan





The Bungalow 35 Barton Road front elevation





Corner of Barton Road and Blackthorn Close





Garage at The Bungalow 35 Barton Road and 1A Blackthorn Close





Blackthorn Close





Relationship with the cricket ground



FRONT (Rear)  
ELEVATIONS 1:100



SEE (North)



SEE (West)



SEE (South)



GROUND FLOOR PLAN 1:50



BARTON ROAD  
SITE LAYOUT 1:200

NO.	10
PROJECT	NEW HOUSE AT 25 BARTON ROAD, HEDDINGTON, COVENTRY
DATE	10/05/01
SCALE	AS SHOWN
DATE	10/05/01
SCALE	AS SHOWN
DATE	10/05/01
SCALE	AS SHOWN

# Existing Plans and Elevations



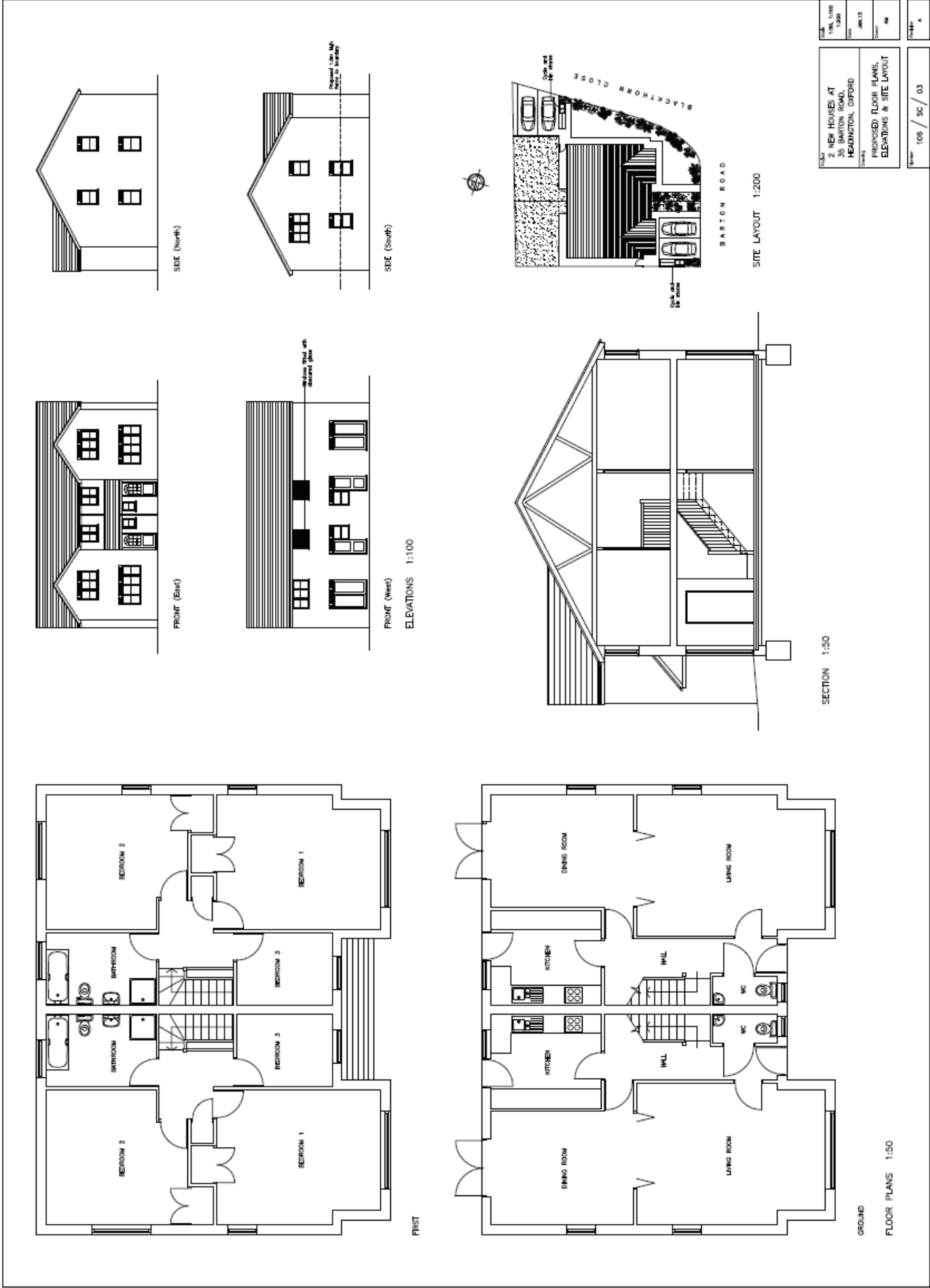

<p>2 NEW HOUSES AT 35 BARTON ROAD, HEADINGTON, OXFORD</p>	<p>DATE: 19th 11/09 19th 11/09 19th 11/09</p>
<p>PROPOSED FLOOR PLANS, ELEVATIONS &amp; SITE LAYOUT</p>	<p>SCALE: 100 / 50 / 03</p>

Scheme approved under 13/00469/FUL

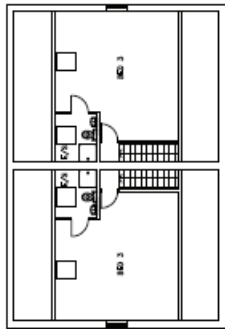

SECOND

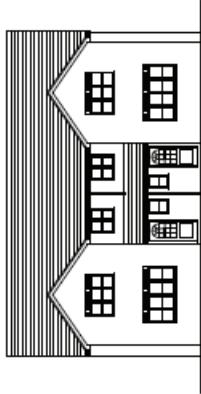

FRONT (East)

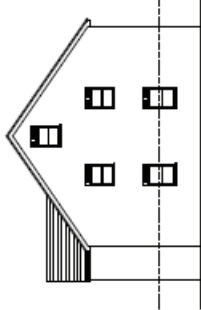

SIDE (North)

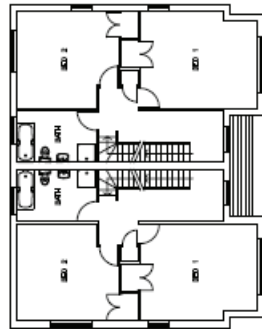

FIRST

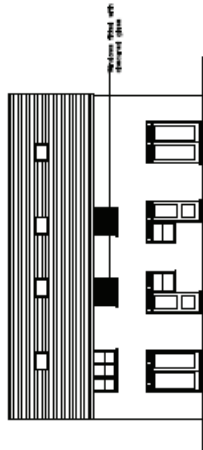

FRONT (West)

ELEVATIONS 1:100

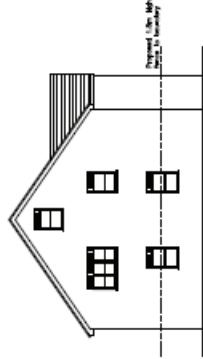

SIDE (South)

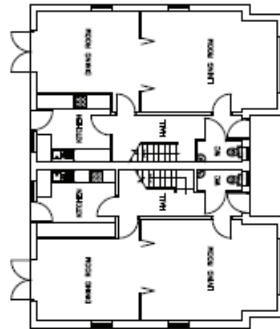

GROUND

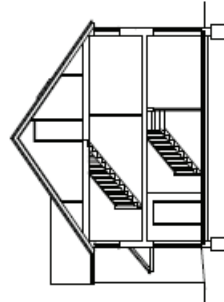

SECTION 1:50

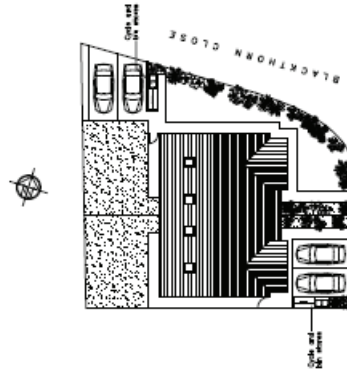

SITE LAYOUT 1:200

BARTON ROAD

SECTION 1:50

FLOOR PLANS 1:50

Project	2 NEW HOUSES AT 25 BARTON ROAD, HEADINGTON, OXFORD
Date	18.11.15
Scale	1:50
Author	AM
Client	

# Proposed plans and elevations

105 / 50 / 00